

PROPOSED SRI GANESH COLLEGE OF ENGINEERING AND TECHNOLOGY SPONSORED BY SRI GANESH EDUCATIONAL TRUST AT R.S.127/6,
 CAD NO.19/1, R.S.124, CAD NO.13, R.S.120/3, CAD NO.8/5/6/1,8/5/6/2 AND 8/5/6/3, R.S.120/2, CAD NO.8/4/6/1/2,8/4/6/2/2,
 R.S.120/1,CAD NO.8/3/6, R.S.120/2, CAD NO. 8/4/6/1/2,8/4/6/2/2, R.S.120/2, CAD NO. 8/4/6/1/2,8/4/6/2/2,
 VILLAGE NO.79, PARIKAL PATTU REVENUE VILLAGE, BAHOR COMMUNE PANCHAYAT, PONDICHERRY.

27 OCT 2010

This Permit Contains 2 Sheets Only 2/0
 This Permit Supersedes the Previous Approval
 No.PP/462/2009/1/1992/4/18/2010



Building Plan Approval
 No.PP/462/2009/1/1992/4/18/2010
 Puducherry Planning Authority

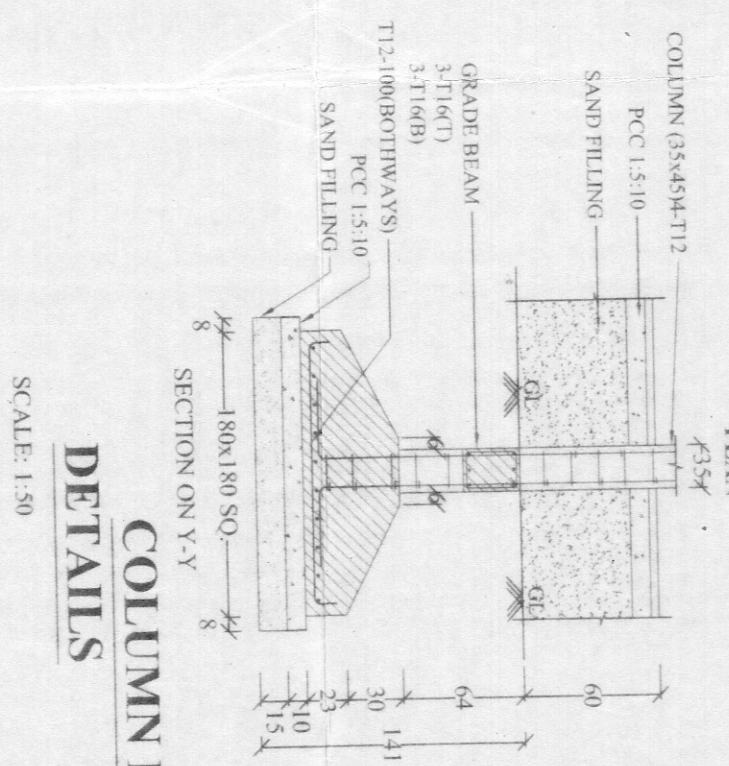
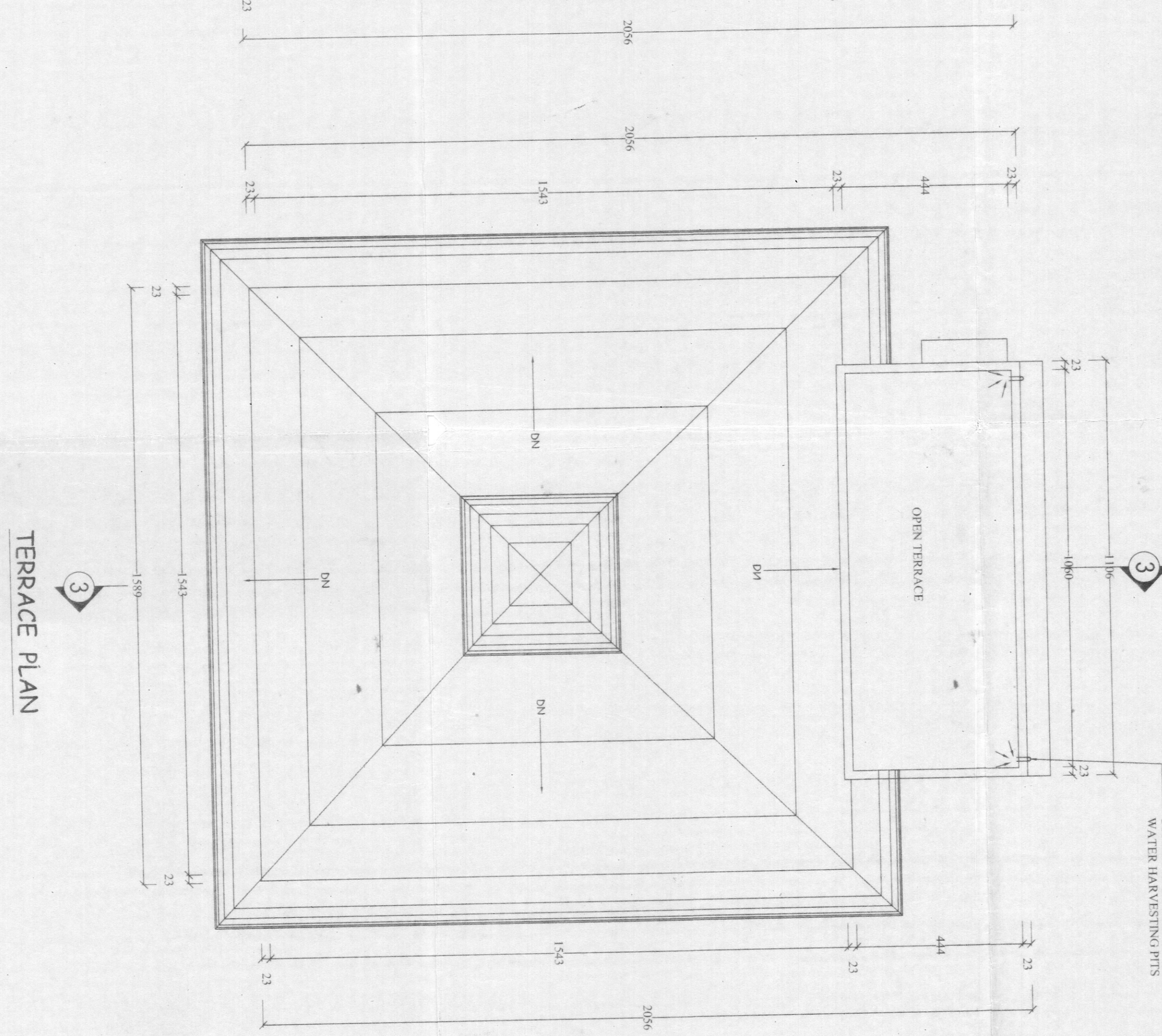
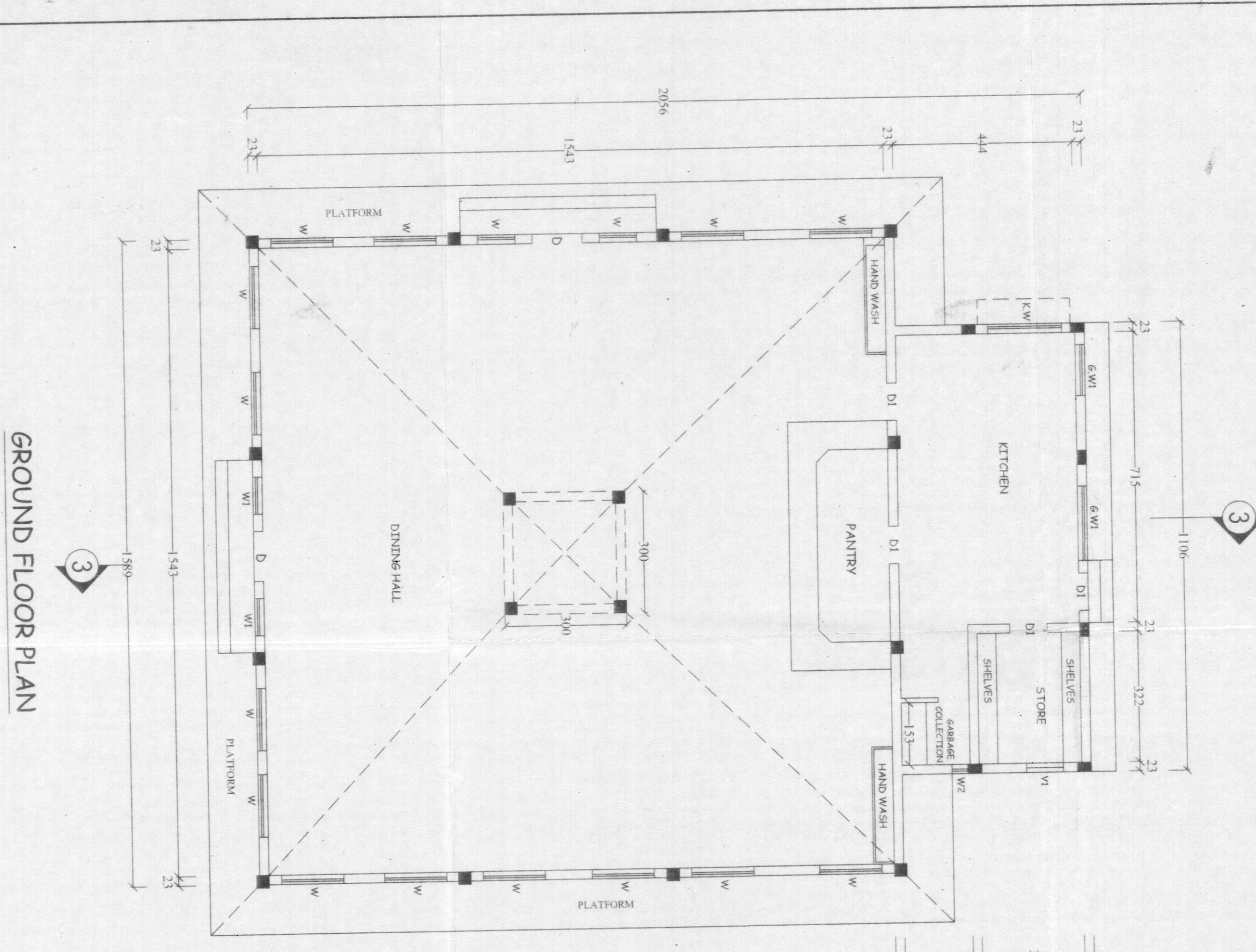
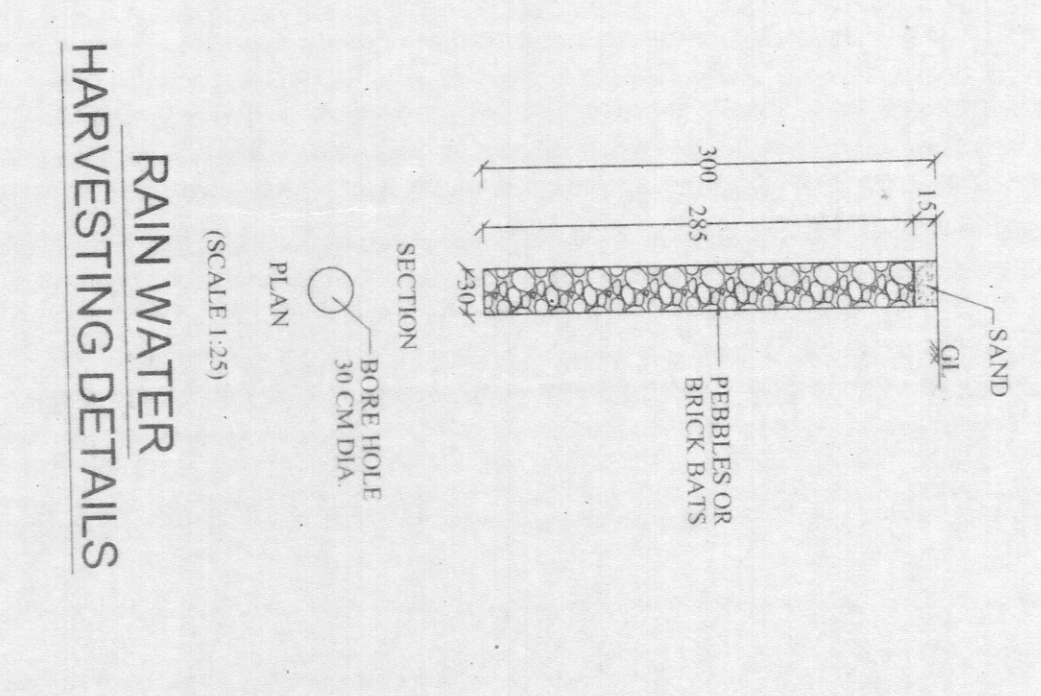
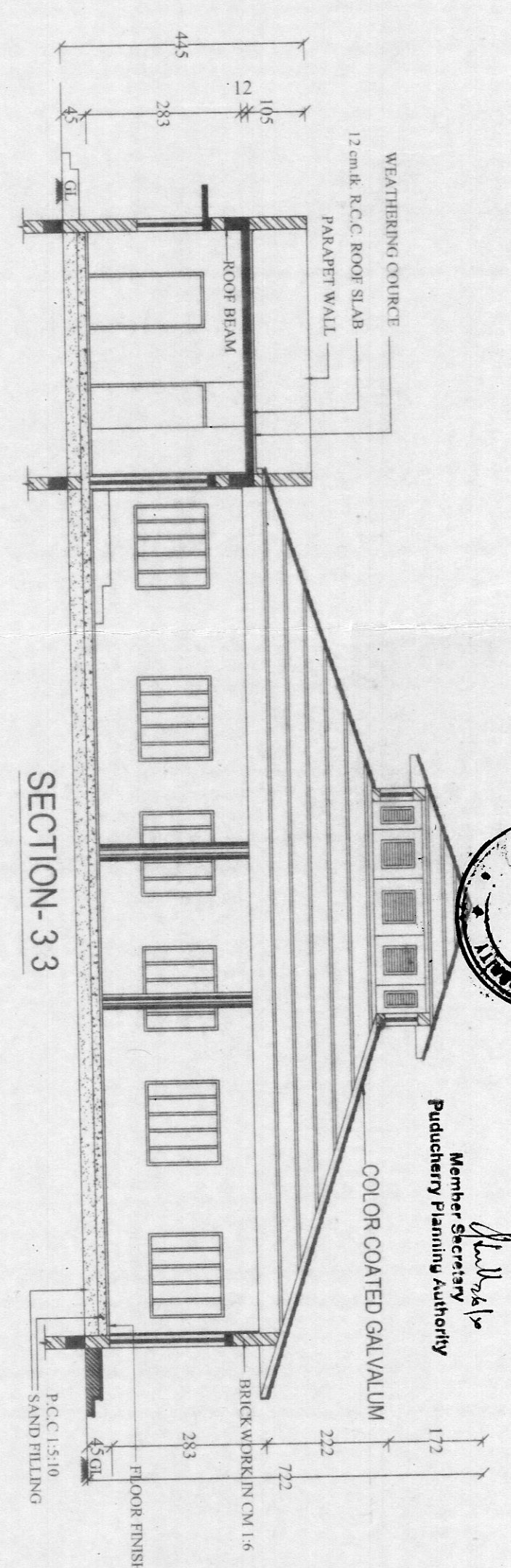
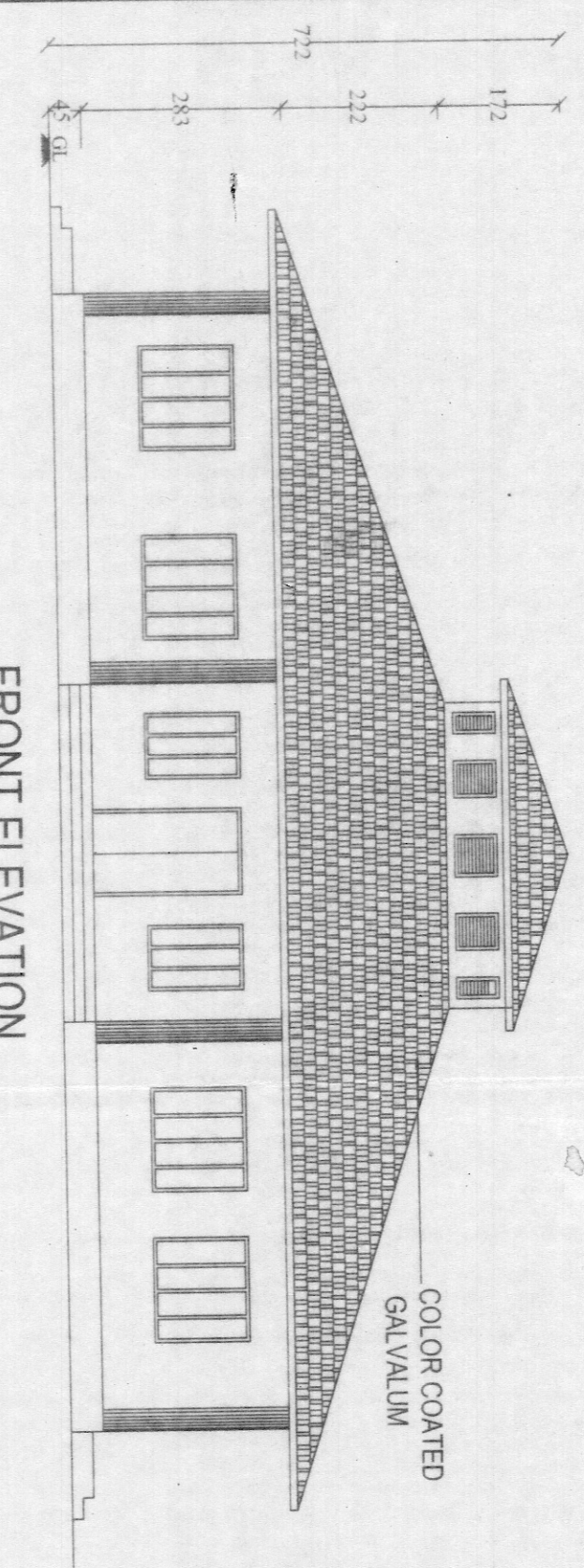

AREA STATEMENT

PLOT AREA	10.21 ACERS (4191.99 SQ.M)
EXISTING COLLEGE BLOCK	
GROUND FLOOR AREA	2776.00 SQ.M
FIRST FLOOR AREA	2550.00 SQ.M
SECOND FLOOR AREA	2550.00 SQ.M
THIRD FLOOR AREA	2550.00 SQ.M
EXISTING WORKSHOP BLOCK	
GROUND FLOOR AREA	737.25 SQ.M
FIRST FLOOR AREA	737.25 SQ.M
SECOND FLOOR AREA	654.31 SQ.M
THIRD FLOOR AREA	654.31 SQ.M
PROPOSED CANTINEEN BLOCK	
GROUND FLOOR AREA	611.61 SQ.M
FIRST FLOOR AREA	611.61 SQ.M
GROUND FLOOR AREA	618.15 SQ.M
FIRST FLOOR AREA	618.15 SQ.M
PROPOSED WORKSHOP	
GROUND FLOOR AREA	918.18 SQ.M
FIRST FLOOR AREA	519.18 SQ.M
HEAD ROOM AREA	59.50 SQ.M
BALCONY AREA	59.50 SQ.M
TOTAL FLOOR AREA	17599.80 SQ.M
GROUND COVEREDAGE	14.20%
PLAN	40.00

REFERENCE

D.	DOOR	123*210
D1.	DOOR	92*210
W.	WINDOW	152*135
W1.	WINDOW	92*135
W2.	WINDOW	31*135
GW1.	WINDOW	125*135
K.W.	KITCHEN WINDOW	182*90
V.	VENTILATOR	90*75

CANTINEEN

RWP - RAIN WATER PIPE 15 CM Ø

ALL DIMENSION ARE IN 'CM'

WRITTEN DIMENSIONS SHOULD BE FOLLOWED

SCALE: 1:100 (UNLESS MENTIONED)

DATE: _____

OWNERS SIGNATURE: _____

ENGINEERS SIGNATURE: _____

SRI GANESH EDUCATIONAL TRUST
 No. 388, 2nd Floor,
 Villanur - 605 110
 Puducherry - 605 001.

S. CHANDRIRA, B.A.M.,
 Regd. No.3-481/PAL/2003
 Villanur - 605 110

APPROVING AUTHORITY