

PROPOSED SRI GANESH COLLEGE OF ENGINEERING AND TECHNOLOGY SPONSORED BY SRI GANESH EDUCATIONAL TRUST AT R.S.127/6,
 CAD NO.19/1, R.S.124, CAD NO.13, R.S.120/3, CAD NO.8/5/6/1, 8/5/6/2 AND 8/5/6/3, R.S.120/2, CAD NO.8/4/6/1/2,8/4/6/1/2,
 R.S.120/1,CAD NO.8.5, R.S.120/2, CAD NO.8/4/6/1/2,8/4/6/2/2, R.S.120/2, CAD NO.8/4/6/1/2,8/4/6/2/2,
 VILLAGE NO.79, PARIKAL PATTU REVENUE VILLAGE, BAHOR COMMUNE PANCHAYAT, PONDICHERRY.

27 OCT 2010
 This Permit Contains
 Sheets Only 7/10
 This Permit Supersedes the Previous Approval
 No. PPA/2164/2009/Z (36)A/1/41.33.2009/10
 Building Plan Approved
 No. PPA/2166/367 (Z) (36)A/1/30
 Member Secretary
 Puducherry Planning Authority

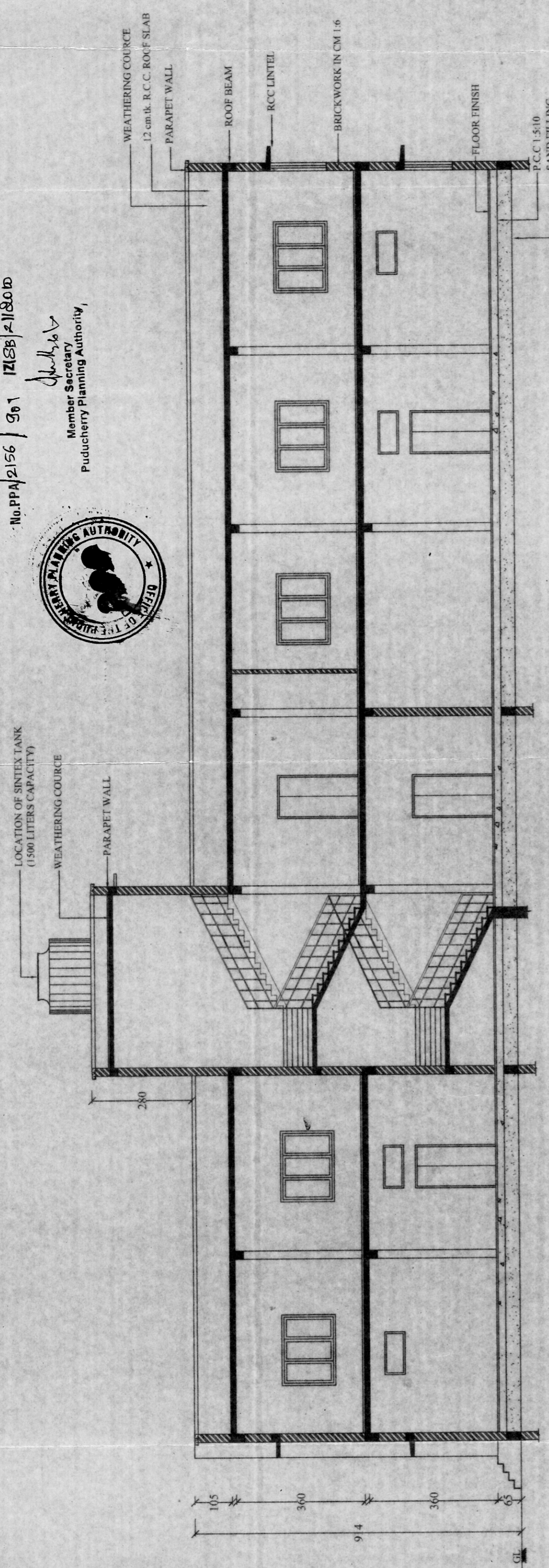

SECTION P-Q

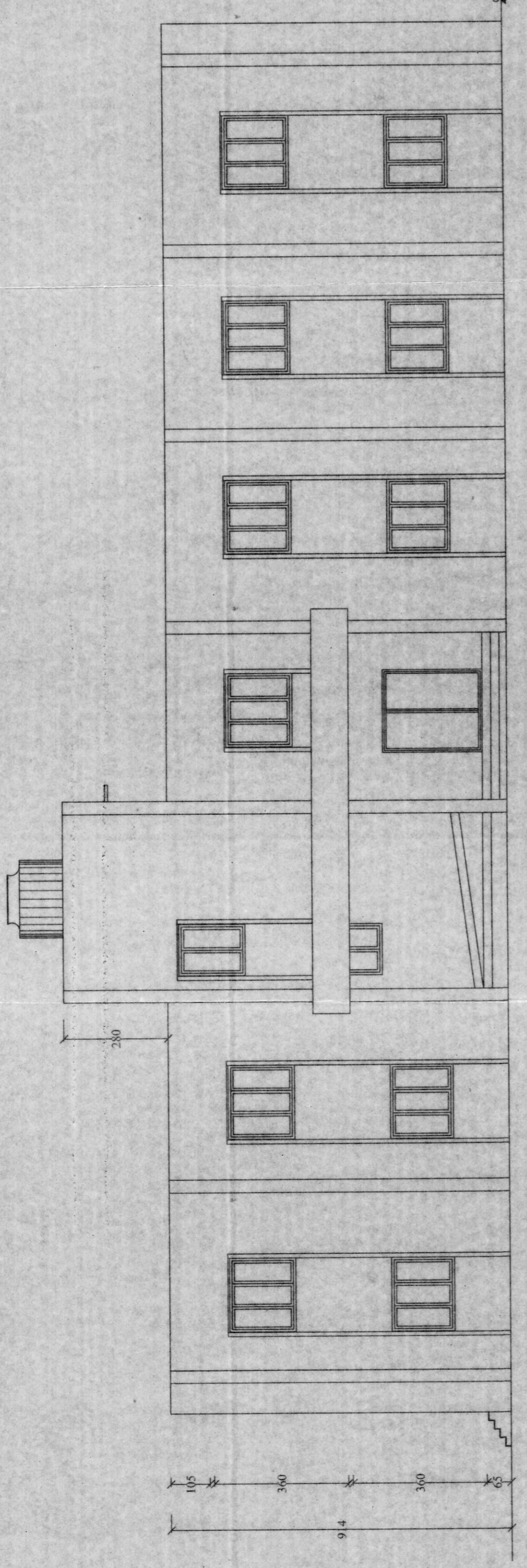

FRONT ELEVATION

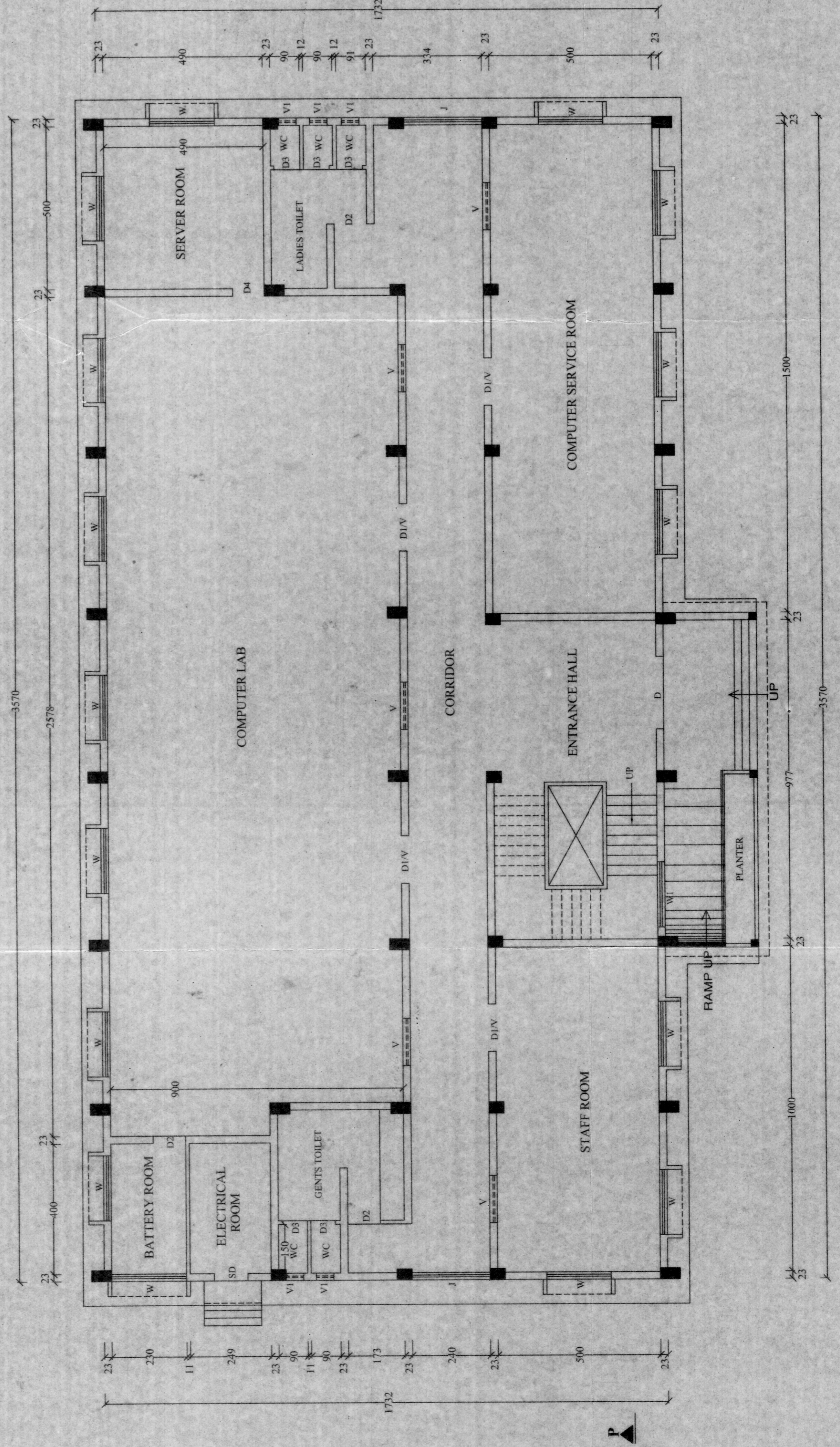

PROPOSED GROUND FLOOR PLAN

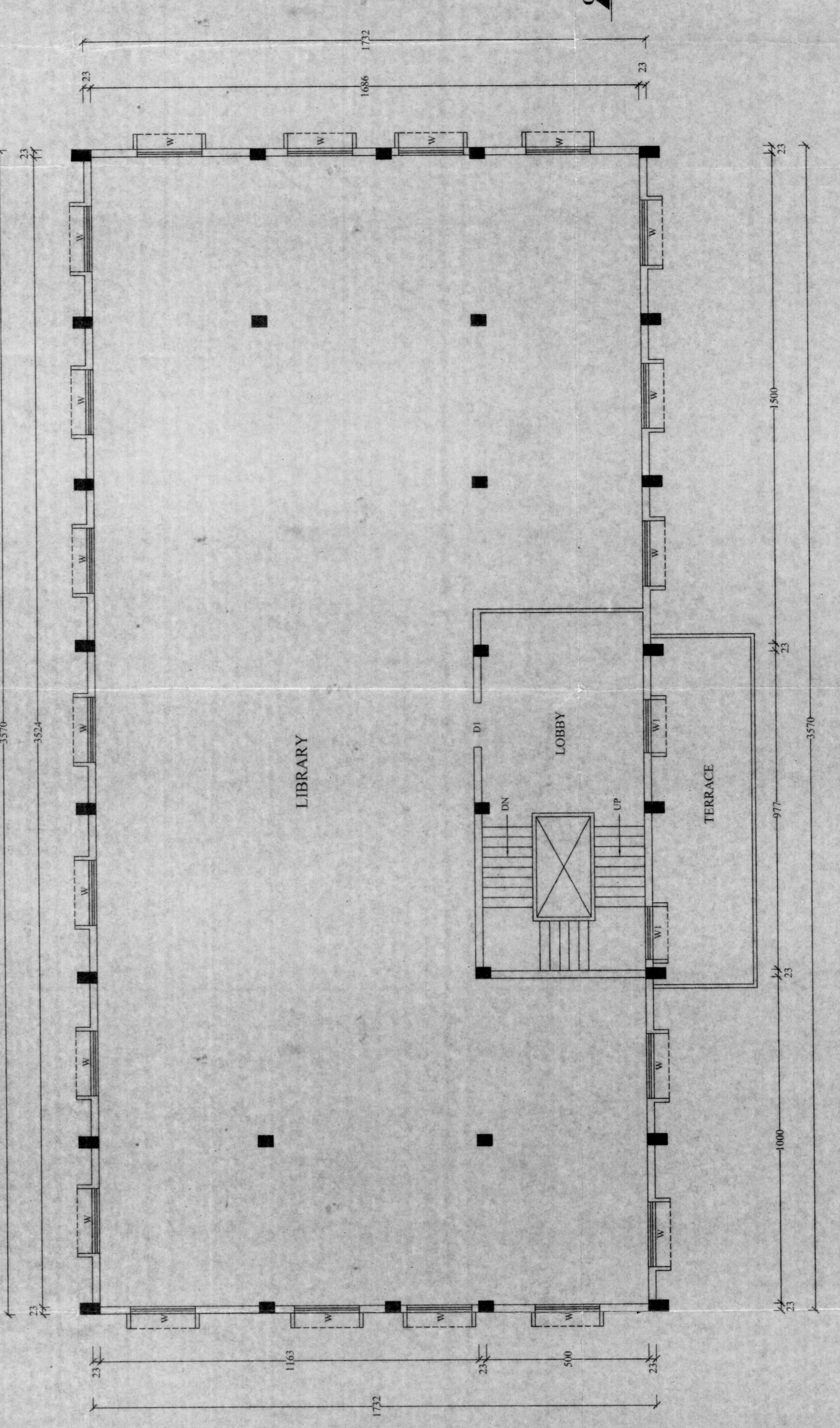

PROPOSED FIRST FLOOR PLAN

APPROVING AUTHORITY

AREA STATEMENT

EXISTING COLLEGE BLOCK	10.21 ACERS (41918.39 SQ.M)
GROUND FLOOR AREA	2776.93 SQ M
FIRST FLOOR AREA	230.89 SQ M
SECOND FLOOR AREA	230.89 SQ M (PROPOSED)
THIRD FLOOR AREA	230.89 SQ M (PROPOSED)
EXISTING & PROPOSED WORKSHOP BLOCK	
GROUND FLOOR AREA	727.25 SQ M
FIRST FLOOR AREA	727.25 SQ M
SECOND FLOOR AREA	694.31 SQ M (PROPOSED)
THIRD FLOOR AREA	694.31 SQ M (PROPOSED)
PROPOSED ADMINISTRATION BLOCK	
GROUND FLOOR AREA	611.61 SQ M
FIRST FLOOR AREA	611.61 SQ M
PROPOSED COMPUTER CENTER & LIBRARY	
GROUND FLOOR AREA	618.16 SQ M
FIRST FLOOR AREA	618.16 SQ M
PROPOSED GANITEEN	
GROUND FLOOR AREA	304.14 SQ M
PROPOSED WORKSHOP	
GROUND FLOOR AREA	818.18 SQ M
FIRST FLOOR AREA	818.18 SQ M
HEAD ROOM AREA	83.50 SQ M
BALCONY AREA	83.64 SQ M
TOTAL FLOOR AREA	17288.05 SQ.M
GROUND COVERASE	14.80%
F.A.R	42.68

REFERENCE

D.	DOUBLE DOOR	200*225
D1.	DOUBLE DOOR	150*225
D2.	SINGLE DOOR	100*225
D3.	SINGLE DOOR	75*225
D4.	SINGLE DOOR	100*225
D5.	SINGLE DOOR	100*210
SD.	STEEL DOOR	120*225
W.	WINDOW	200*135
W1.	WINDOW	150*135
V.	VENTILATOR	150*60
V1.	VENTILATOR	60*60
J	JALLY	240*135

COMPUTER CENTER & LIBRARY

RWP - RAIN WATER PIPE 15 cm Ø
 ALL DIMENSION ARE IN "CM"
 WRITTEN DIMENSIONS SHOULD BE FOLLOWED
 SCALE 1:100 (UNLESS MENTIONED)
 DATE: _____



OWNERS SIGNATURE
 F. CHANDRA, Director
 Sri Ganesh Educational Trust
 No.23, S.M.V.Road (East)
 Villanur - 605 110

ENGINEER'S SIGNATURE
 F. CHANDRA, Director
 Sri Ganesh Educational Trust
 No.23, S.M.V.Road (East)
 Villanur - 605 110

REGISTERED ARCHITECT
 SRI GANESH EDUCATIONAL TRUST
 No.23, S.M.V.Road (East)
 Villanur - 605 001.
 Puducherry - 605 001.